VISIT…

LANZAROTE Caliente.COM

Come Undone

Words & Music by Robert Williams, Boots Ottestad, Ashley Hamilton & Daniel Pierre.

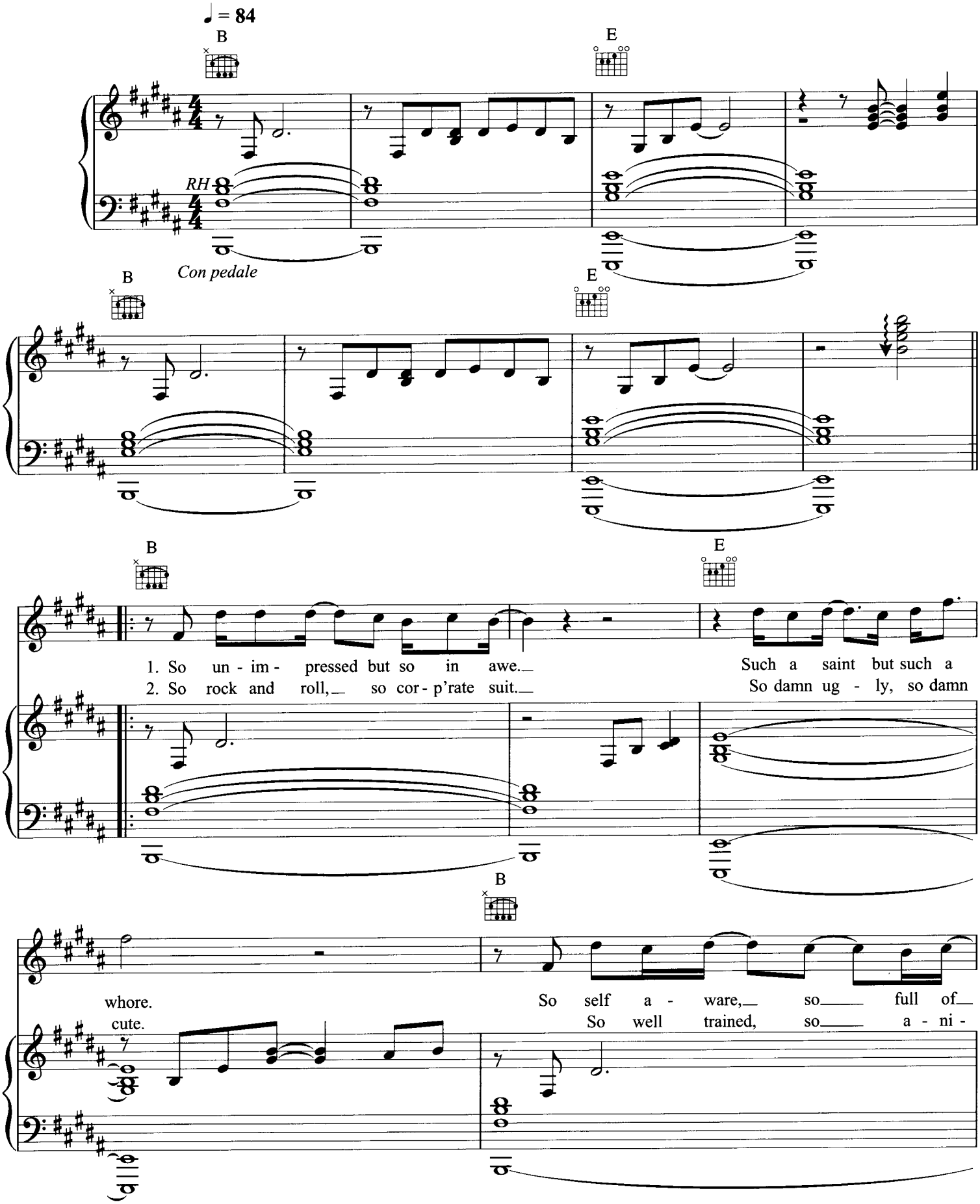

© Copyright 2002 BMG Music Publishing Limited (25%)/

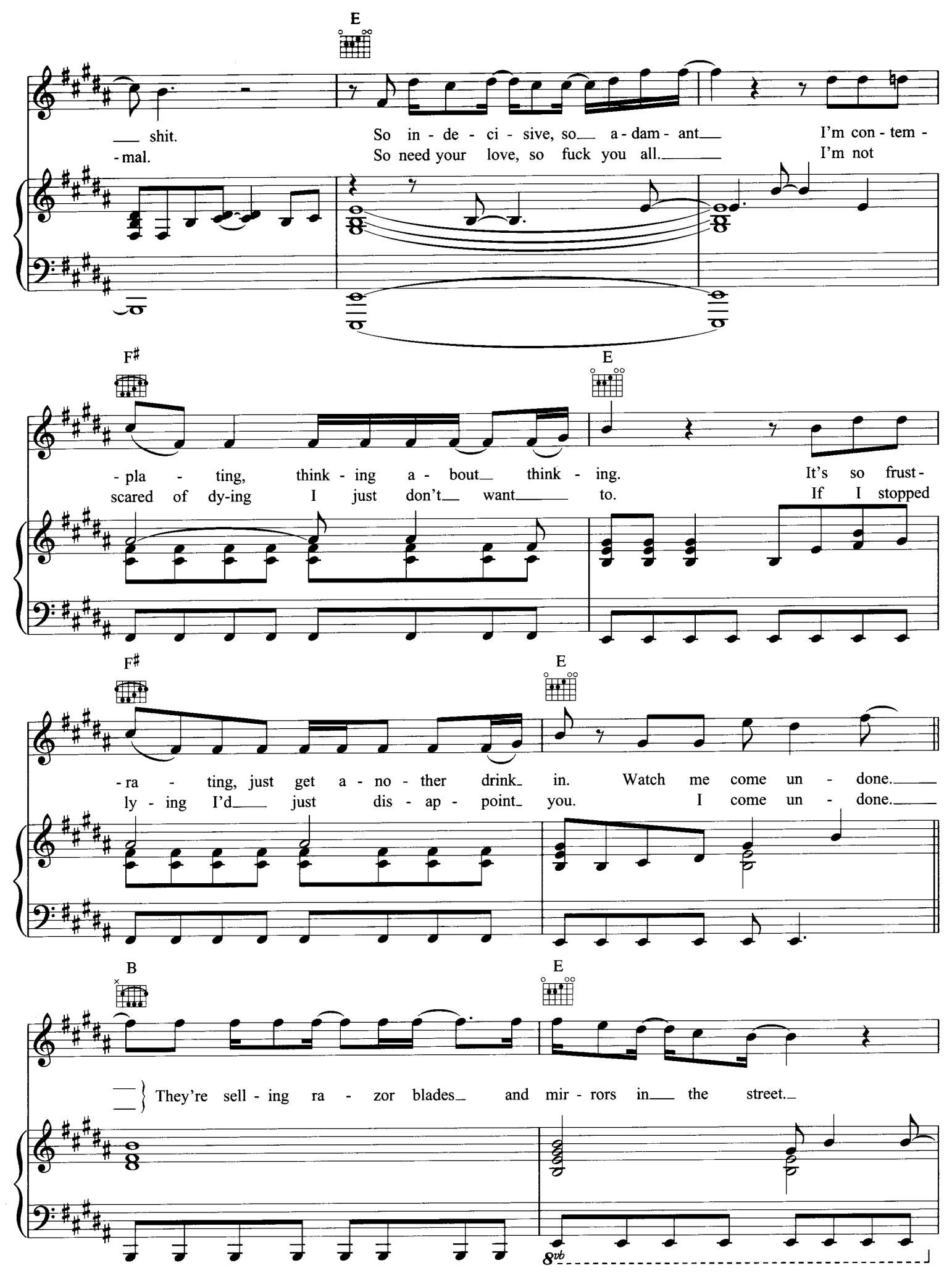
E
___ shit. So in - de - ci - sive, so___ a - dam - ant___ I'm con - tem -
- mal. So need your love, so fuck you all.___ I'm not
F♯ E
- pla - ting, think - ing a - bout___ think - ing. It's so frust -
scared of dy-ing I just don't___ want___ to. If I stopped
F♯ E
- ra - ting, just get a - no - ther drink_ in. Watch me come un - done.___
ly - ing I'd___ just dis - ap - point_ you. I come un - done.___
B E
They're sell - ing ra - zor blades_ and mir - rors in___ the street.___
8vb

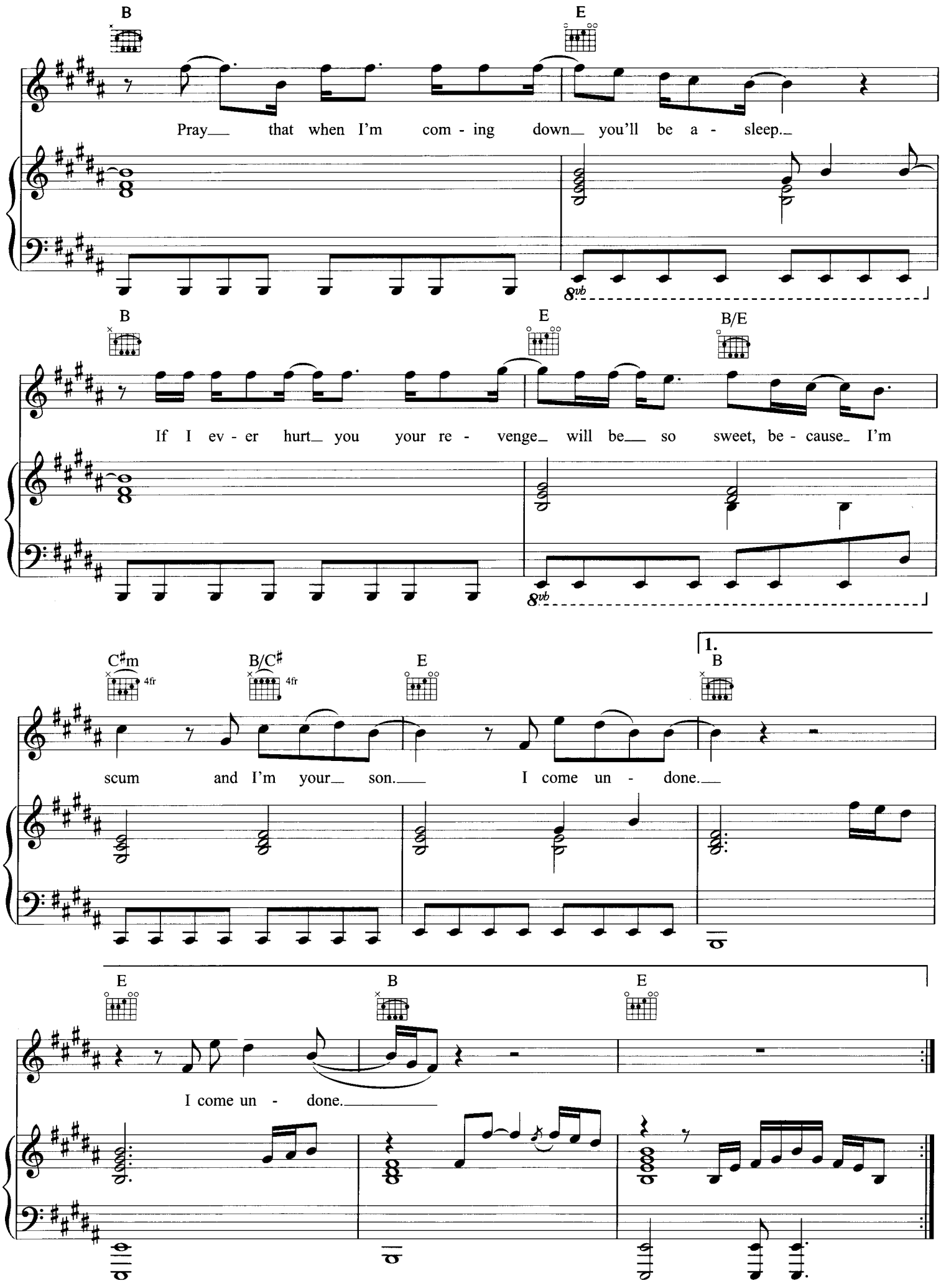
B
E
Pray that when I'm com - ing down you'll be a - sleep.
8vb
B
E
B/E
If I ev - er hurt you your re - venge will be so sweet, be - cause I'm
8vb
C♯m
4fr
B/C♯
4fr
E
1.
B
scum and I'm your son. I come un - done.
E
B
E
I come un - done.

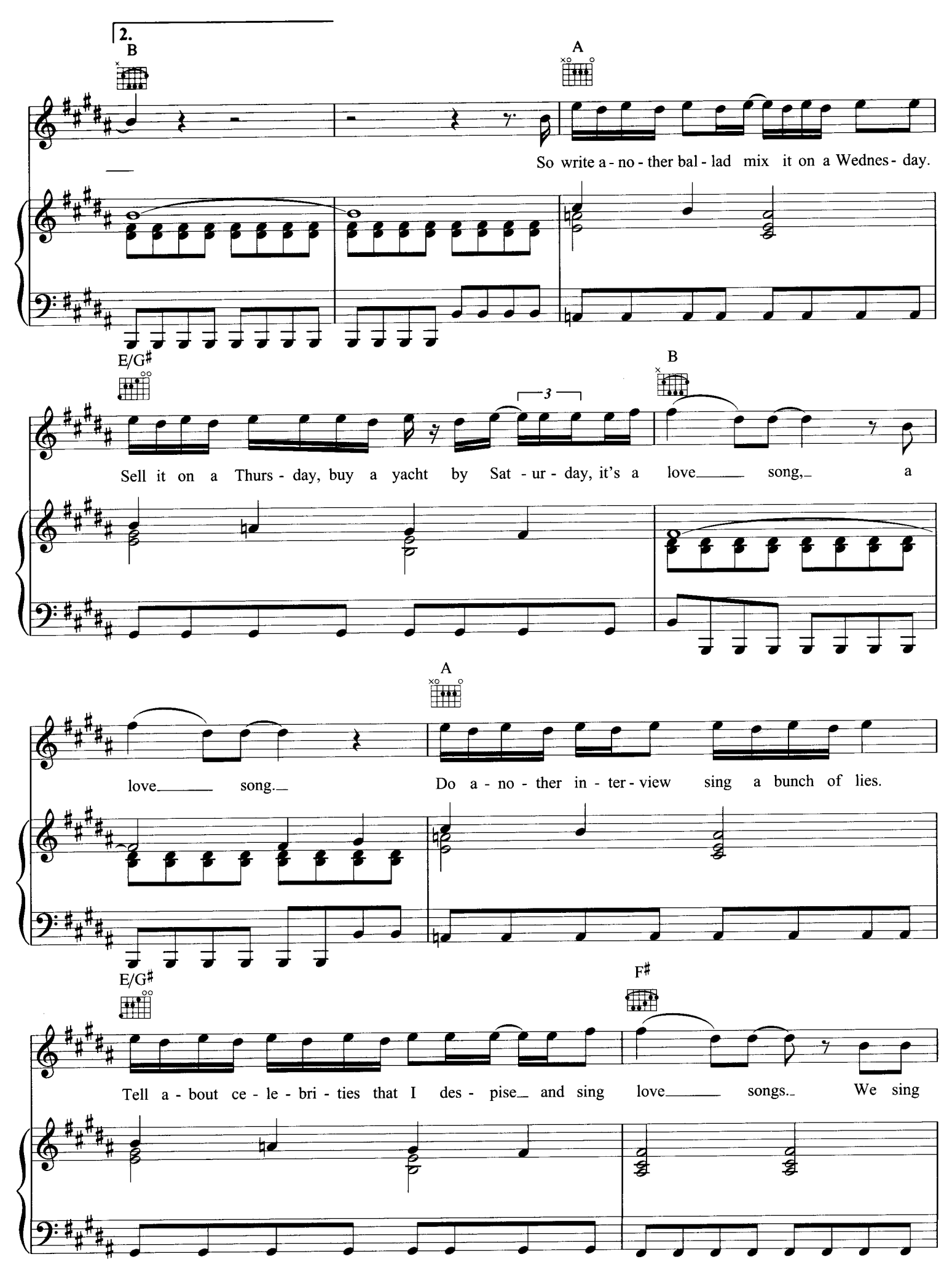
2.
B
A
So write a - no - ther bal - lad mix it on a Wednes - day.
E/G♯
B
3
Sell it on a Thurs - day, buy a yacht by Sat - ur - day, it's a love song, a
A
love song. Do a - no - ther in - ter - view sing a bunch of lies.
E/G♯
F♯
Tell a - bout ce - le - bri - ties that I des - pise and sing love songs. We sing

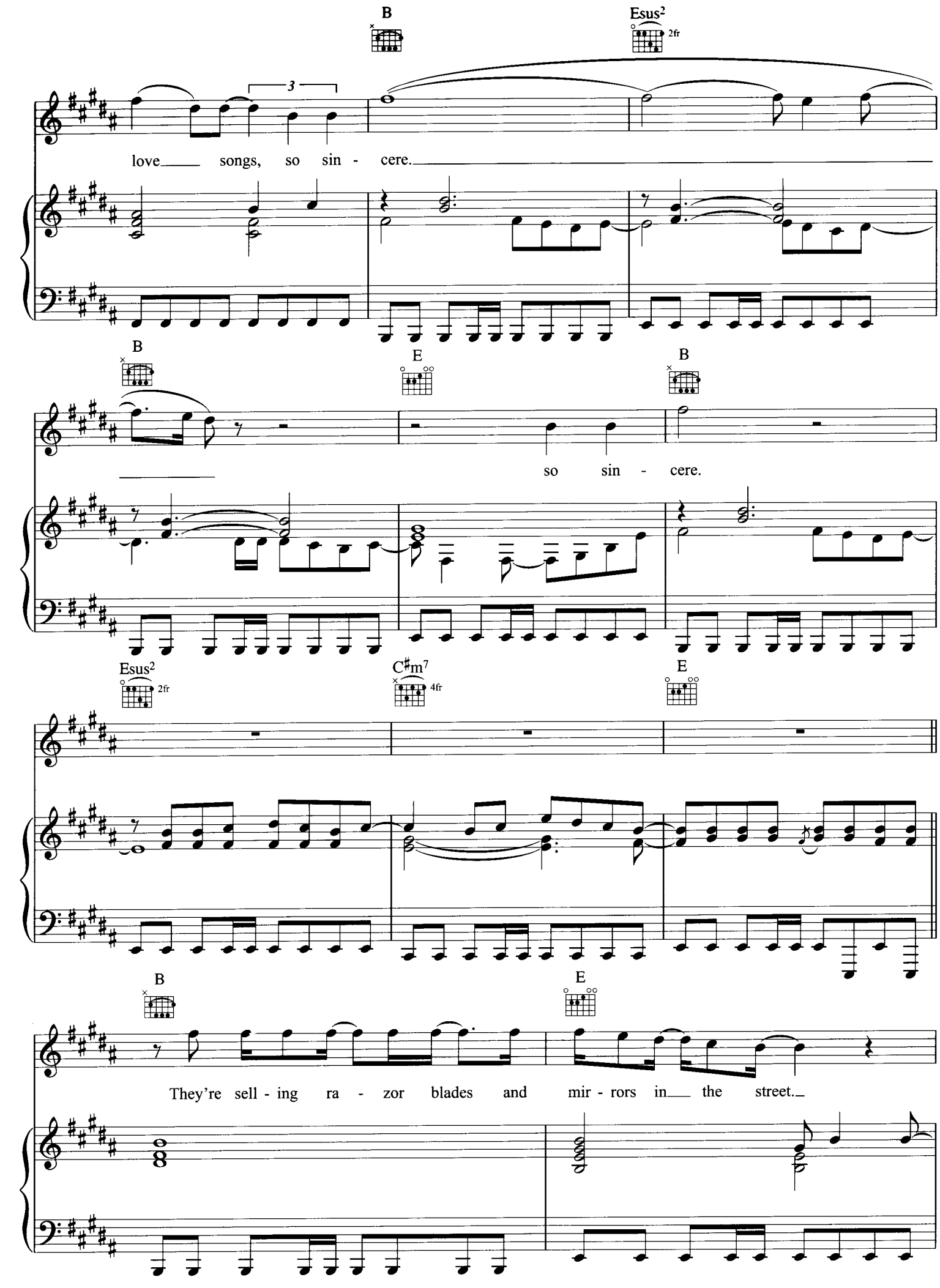
B
Esus2
2fr
3
love songs, so sin - cere.
B
E
B
so sin - cere.
Esus2
2fr
C♯m7
4fr
E
B
E
They're sell - ing ra - zor blades and mir - rors in the street.

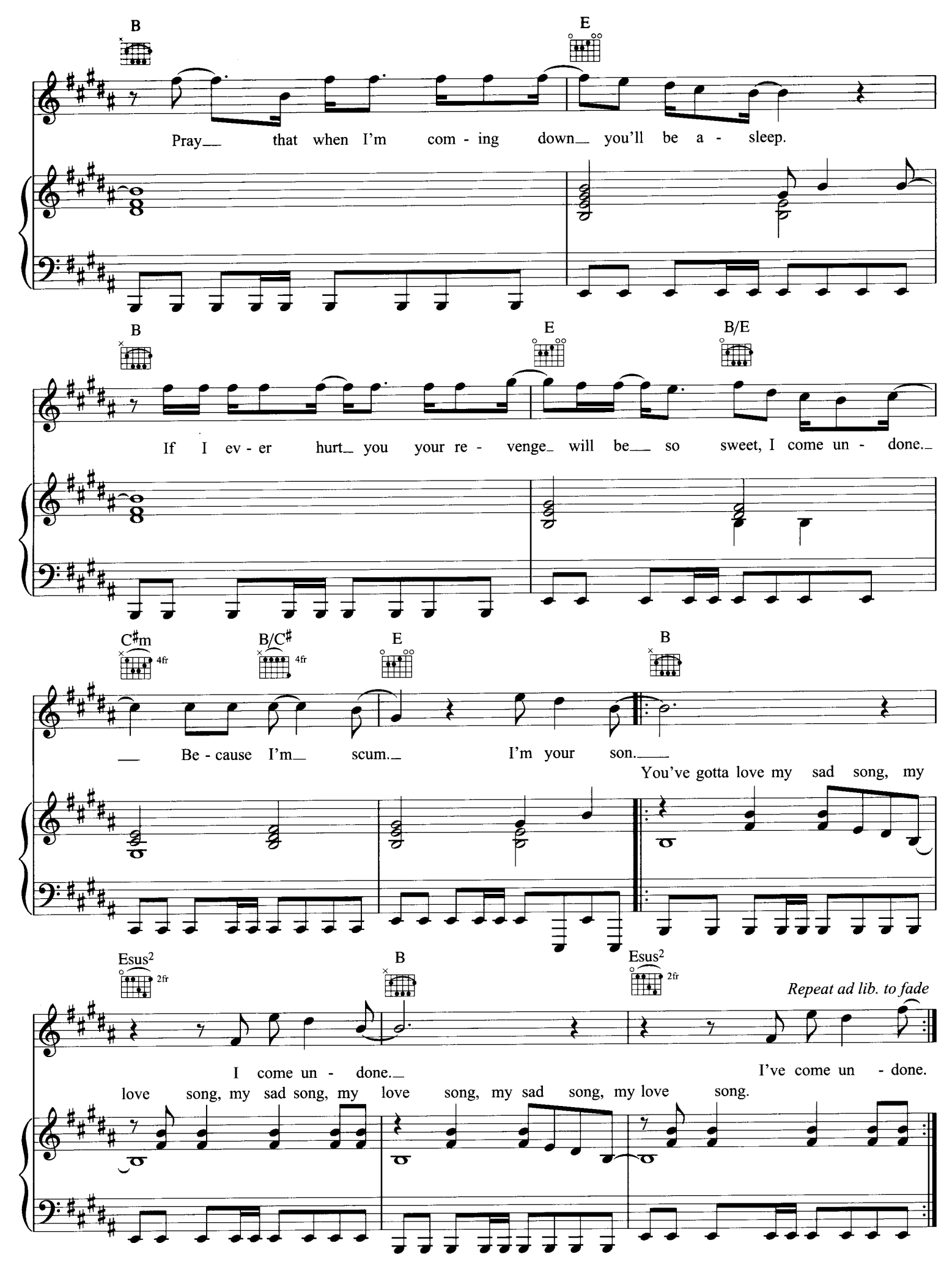
B
E
Pray that when I'm com - ing down you'll be a - sleep.
B
E
B/E
If I ev - er hurt you your re - venge will be so sweet, I come un - done.
C♯m
4fr
B/C♯
4fr
E
B
Be - cause I'm scum. I'm your son.
You've gotta love my sad song, my
Esus2
2fr
B
Esus2
2fr
Repeat ad lib. to fade
I come un - done.
I've come un - done.
love song, my sad song, my love song, my sad song, my love song.